

Piani tavolo intercambiabili

Interchangeables table tops

P07

Piani tavolo in melaminico, bordo ABS, *spess. mm 25 - melamine veenered tops, ABS edge, mm 25 thick*



1 noce spess. mm 20



P07 - 83 spess./thick mm 25



P07 - 85 spess./thick mm 25



P07 89 spess./thick mm 25



P07 - 90 spess./thick mm 25



P07 - 91 spess./thick mm 25



P07 - 92 spess./thick mm 25



P07 - 96 spess./thick mm 25

P08

Piani tavolo in melaminico, bordo ABS, *spess. mm 25 - melamine veenered tops, ABS edge, mm 25 thick*



P08 - 69 Rovere reale



P08 - 104 Olmoleavis



P08 - 105 Nero poro aperto



P08 - 106 Betulla tortora



P08 - 109 Ciliegio S



P08 - 110 Noce ambra

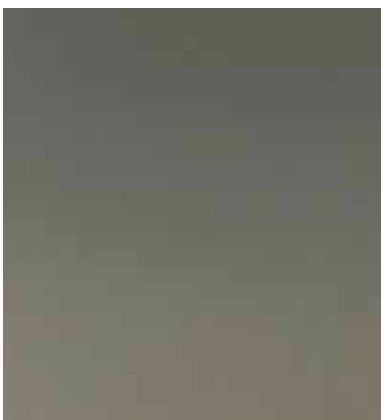

P08 - 112 grigio antracite



P08 - 113 Bianco poro aperto

P01

Piani tavolo in laminatino melaminico, bordo spess, mm 22 in ABS - *melamine veenered tops mm 22 thick, ABS edge*
cm 60x60, 70x70, 80x80, 90x90, 120x80-90, 140x80-90, 160x80-90, 180x80-90



P64 ciliegio - *cherry*

P62 Bianco

P65 Naturale - *natural beech*

P66 Wenge - *wenge*

P06

Piani tavolo in laminatino melaminico, bordo spess, mm 25 in ABS - *melamine veenered tops mm 25 thick, ABS edge*
cm 70x70, 80x80, 90x90, 120x70-80, 140x80-90



P84 Olmo scuro - Dark elm



P89 Olmo bianco - White elm



P91 Grigio vecchio - Aged grey



P93 Olmo - Elm three



P94 Rovere sabbia - Sand oak w.



P98 Rovere grigio - grey oak w.

P05

Piani tavolo in laminato melaminico, bordo spess, mm 25 in ABS - *melamine veenered tops mm 25 thick, ABS edge*
cm 70x70, 80x80, 90x90, 120x70-80, 140x80-90



P78 Noce - Walnut wood



P79 Grigio tortora -Dove grey



P80 Grigio scuro - dark grey



P81 Antracite - Anthracite



P82



P83 Rovere - Durmast wood



P85 grigio - grey



P90



P92 Rovere - Durmast wood



P96 Olmo - Elm wood



P99 Spazzolato - Brushed



P100 Spazzolato - Brushed



P101 Spazzolato - Brushed



P102 Spazzolato - Brushed



P103 Aker

P03

Piani tavolo in laminatino melaminico, bordo spess, mm 25 in ABS - *melamine veenered tops mm 25 thick, ABS edge*
cm 70x70, 80x80, 90x90, 120x80-90, 140x80-90, 160x80-90, 180x90



P60 Bianco antico - Antique white



P61 Rovere antico - Antiqued durmast wood

P02

Piani tavolo in laminatino melaminico, bordo spess, mm 18 in ABS - *melamine veenered tops mm 18 thick, ABS edge*
cm 60x60, 70x70, 80x80, 90x90, 120x80-90, 140x80-90



P67 Vintage

PV

Piani tavolo in vetro temperato apess. mm 10 - *tempered glass top mm 10 thick*



1 Bianco / *white* ø cm 70, 100
ovale / *oval* cm 160x80



2 Nero / *black* ø cm 100



3 Trasparente / *transparent* cm 60x60, 70x
70 - ø cm 60, 80, 100



4 Satinato / *satinized* cm 60x60, 70x70
tondo / *round* ø cm 60, 80



5 fascia satinata / *satinized band* ø cm 70,
80, 100 - cm 140x70

P04

Piani tavolo in laminatino melaminico, bordo spess, mm 25 in ABS - *melamine veenered tops mm 25 thick, ABS edge*
cm 70x70, 80x80, 90x90, 120x70-80, 140x80-90



P68 Rovere canyon - Durmast



P70 Korona



P71 Sonoma



P72 Olmo crema - Elm w.



P77 Noce - Walnut wood



P86 Marmo - Marble



P87 Marmo nero - Marble



P88



P95



P97

PNM

Piani tavolo in melaminico, bordo ABS mm 18 - *melamine veenered tops, ABS edge mm 18 thick*
cm 60x60, 70x70, 80x80 - tondi / *round* ø cm 60, 70, 80



1 grigio cemento - *cement grey*



2 Rovere - *Durmast wood*



3 Bianco - *White*



1 grigio cemento - *cement grey*



2 Rovere - *Durmast wood*



3 Bianco - *White*

PP

Piani tavolo in pino massello spazzolato mm 40 - *Solid pine wood table tops mm 40 thick*
cm 60x60, 70x70 - tondi / *round* ø cm 60, 70



1 Pino naturale - *Natural pine*



2 Moka caffè - *Coffee*



3 Bianco alabastro - *Alabaster white*



4 Noce moscata - *Nutmeg*



5 Grigio roccia - *Stone grey*

PA

Piani tavolo in acciaio inox bordo mm 20 - *Stainless steel table tops mm 20 edge*
cm 60x60, 70x70, 80x80 - tondi / *round* ø cm 60, 70, 80

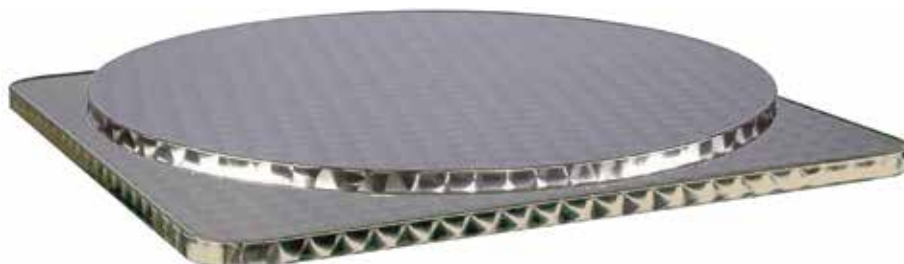

PBA

Piani tavolo in melaminico bordo ABS lucido mm 22 - *Melamine veenered tops glossy ABS mm 22 edge*
cm 80x80 - tondo / *round* ø cm 80



1 Bianco - *White* ø cm 80



2 Ciliegio - *Cherry* ø cm 80



3 Naturale - *Natural* ø cm 80



4 Moka caffè - *Coffee* ø cm 80

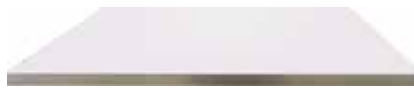

5 Bianco - *White* cm 80x80



6 Ciliegio - *Cherry* cm 80x80



7 Naturale - *Natural* cm 80x80



8 Moka caffè - *Coffee* cm 80x80

HPL

Piani tavolo in HPL, bordo inclinato mm 10 - *HPL table tops mm 10 thick sloping edge*
cm 59x59, 69x69, 79x79 - tondi / *round* ø cm 59, 69, 79



1 Bianco - *White*



2 Grigio cemento - *Cement grey*



3 grigio piombo - *Lead grey*



4 Ruggine - *Rust*



5 Rovere nodato - *Knotty durmast wood*

PLA

Piani tavolo in frassino massello a doghe bordo mm 20 alluminio - *Solid ash wood slats tops, aluminium mm 20 edge*
cm 60x60, 70x70, 80x80 - tondi / *round* ø cm 60, 70, 80



PNI

Piani in melaminico idrorepellente bordo ABS mm 25 - *Water repellent melamine veened table tops ABS mm 25 edge*
cm 60x60, 70x70, 80x80



1 Bianco - *White*



2 Grigio antracite - *Anthracite grey*



3 Grigio tortora - *Dove grey*



4 Rovere - *Durmast wood*



5 Noce chiaro - *Light walnut wood*



6 Noce scuro - *Dark walnut wood*



47 Marmo - *Marble*

PMU

Piani in pioppo multistrati mm 20; finitura con mano di impregnante, superficie ruvida; piani di cui si prevede la copertura - *Poplar plywood tops mm 20; finished with impregnating coat paint, rough surface suitable for a top for which provide the covering*
cm 70x70, 80x80, 90x90, 100x100, 120x80, 120x90, 140x80, 140x90, 160x80, 160x90 - tondi / *round* ø cm 90, 110, 140, 180



PM

Piani faggio o rovere massello spessore mm 26/32; finiture a scelta cliente - *Solid beech or durmast wood table tops thickness mm 26/32; finishing to customer choice*

Faggio / *beech wood* mm 26: cm 60x60, 70x70, 80x80, 120x80 - mm 32: cm 60x60, 70x70, 80x80, 120x80, 150x80 180x80
Rovere / *durmast wood* mm 32: cm 60x60, 70x70, 80x80, 120x80, 150x80, 180x80



PFI

Piani tavolo in faggio impiallacciato, bordo mm 25 massello; finiture a scelta cliente

Beech wood veneered table tops mm 25 solid edge; finishings to customer choice

cm 60x60, 70x70, 80x80, 90x90, 100x100, 110x70, 120x80, 120x90, 140x80, 140x90, 160x80, 160x90, 180x80

Tondi / *round* cm 60, 70, 80, 90, 110, 120



PPN

Piani tavolo in pino massello mm 30 o 40, finiture a scelta cliente

Solid pine wood mm 30 or 40 thick; finished to customer choice

cm 60x60, 70x70, 80x80, 90x90, 120x80, 140x80, 160x80, 180x80



PPP

Piani tavolo in pioppo massello mm 50, finiture a scelta cliente

Solid poplar wood mm 50 thick; finished to customer choice

cm 160x80, 160x90, 180x80, 180x90, 200x90, 200x100 - anche su misura / *measures to customer choice*



PRT

Prolunghe per tavoli, piano supportato con ferri zincati; tipo di piano e misure e spessori a scelta cliente

Extensions tablee, galvanized iron tubular support top; top type, measures and thickness to customer choice

